

Presto!

# BizCard Reader 5

All-in-One Business Card Management Solution



## NewSoft Business Card Scanner An Elegant Card-Size Scanner with Auto Feed and Scan Support

- \* Gray-scale A8 scanner
- \* Connect through USB Port -- no additional power cord required
- \* 0.2lbs(90g)
- \* 4" x 2.4" x 0.9" (102x 62 x 23 mm)

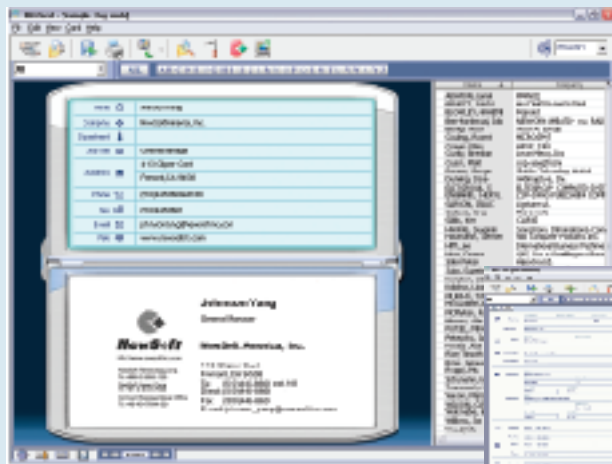

### ▲ DECK VIEW

A card-file view to quickly organize, search and view your business card database.



### ▲ EDIT VIEW

Edit, reconfirm or update scanned contact information.

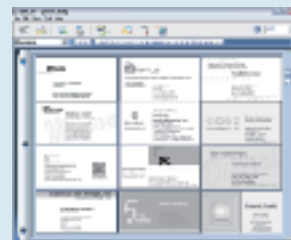

### ▲ ALBUM VIEW

A convenient virtual business card album displays as many as twelve contacts simultaneously.

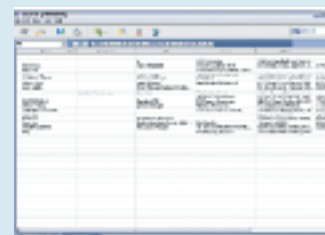

### ▲ LIST VIEW

Easily sort valuable contact information by column and view the data as a complete spreadsheet listing.

## Comprehensive Contact Management - Easy-to-Use

- \* **"Background Processing"** allows users to continue scanning without causing interruption to the data processing.
- \* **"Batch Processing"**
- \* Manage, categorize and update contact information even saves dual-sided images. 1-1 1-2
- \* **"Search Manager"** lets you find cards in seconds. 2
- \* **"Smart Label Producer"** offers ready-to-use templates that can be easily adjusted for fully customized label printing.
- \* Share contact data with other applications using \*.csv file format.
- \* Multi-lingual support for a boundless digital world. 3
- \* Click and link directly with the contact's URL or E-mail. 4
- \* Supports multiple databases and data transfer between them.

## Portable - Compatible

- \* **"Sync-n-Go"** transfers contact data to PDAs within a few clicks.
- \* Ideal for synchronizing Lotus Note, Act, Microsoft Outlook or Microsoft Outlook Express data between desktop and portable devices such as Pocket PC or Palm.



Psion Palmtops



Palm



Pocket PC



Microsoft Outlook



Microsoft Outlook Express



ACT!



Pocket PC



Psion palmtops



Palm computing platform

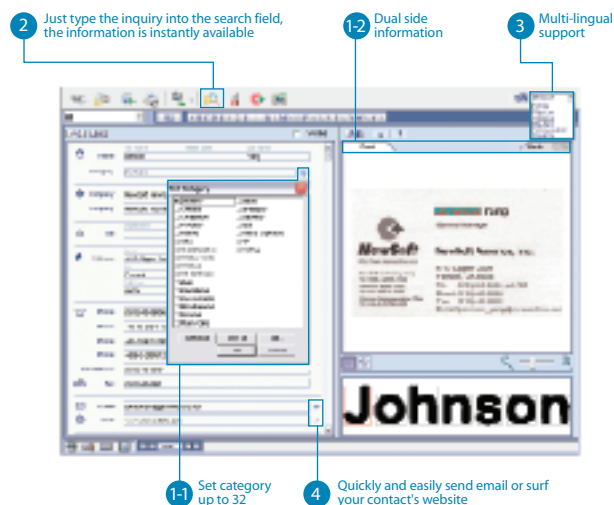

## System Requirements:

### For Windows OS:

- \* Windows 98, ME, 2000, or XP
- \* Pentium III 233MHz processor or later
- \* 64MB of RAM (128MB of RAM recommended)
- \* 70MB free hard disk space for a minimum installation and 140MB for a full installation

### For Macintosh OS:

- \* Mac OS X v.10.2, v.10.3
- \* PowerPC based Mac
- \* 64MB of RAM with enabled 64MB virtual memory
- \* 50MB free hard disk space for installation

### In general:

- \* One free USB port for NewSoft's card scanner
- \* Support for a TWAIN/WIA Compliant scanner or MFP
- \* CD-ROM drive (for scanner and OCR software installation)
- \* A contacts manager or personal information manager (PIM) software such as Microsoft Outlook or Palm Desktop (Optional)
- \* Palm PDA (Optional)



U.S.  
**NewSoft America Inc.**  
4030 Clipper Court,  
Fremont, CA 94538, U.S.A.  
Tel:1-510-445-8600  
Fax:1-510-445-8601  
<http://www.newsoftinc.com>

EUROPE  
**NewSoft Europe GmbH**  
Stadthausbrücke 3  
20355 Hamburg, Germany  
Tel:49-40-37644-530  
Fax:49-40-37644-500  
<http://www.newsoft.eu.com>

JAPAN  
**NewSoft Japan Corp.**  
6-21-3 Shinbashi, Minato-Ku,  
Tokyo 105-0004, Japan  
Tel:81-3-54727008  
Fax:81-3-54727009  
<http://www.newsoft.co.jp>

ASIA/PACIFIC  
**NewSoft Technology Corp.**  
3F, No.19-3 Sanchong Rd.,  
Nankang, Taipei, Taiwan  
Tel:886-2-2655-1234  
Fax:886-2-2655-1100  
<http://www.newsoft.com.tw>

**NewSoft China**  
Room 306, Haowei Building  
No.25 Beitapinzhuan Road  
Haidian District, Beijing China  
Tel:86-10-6237-9888  
Fax:86-10-6238-1153  
<http://www.newsoft.net.cn>